Log In and Select a Tenant

Use the MiRTA PBX web interface to sign in, then select the tenant whose configuration you want to manage.

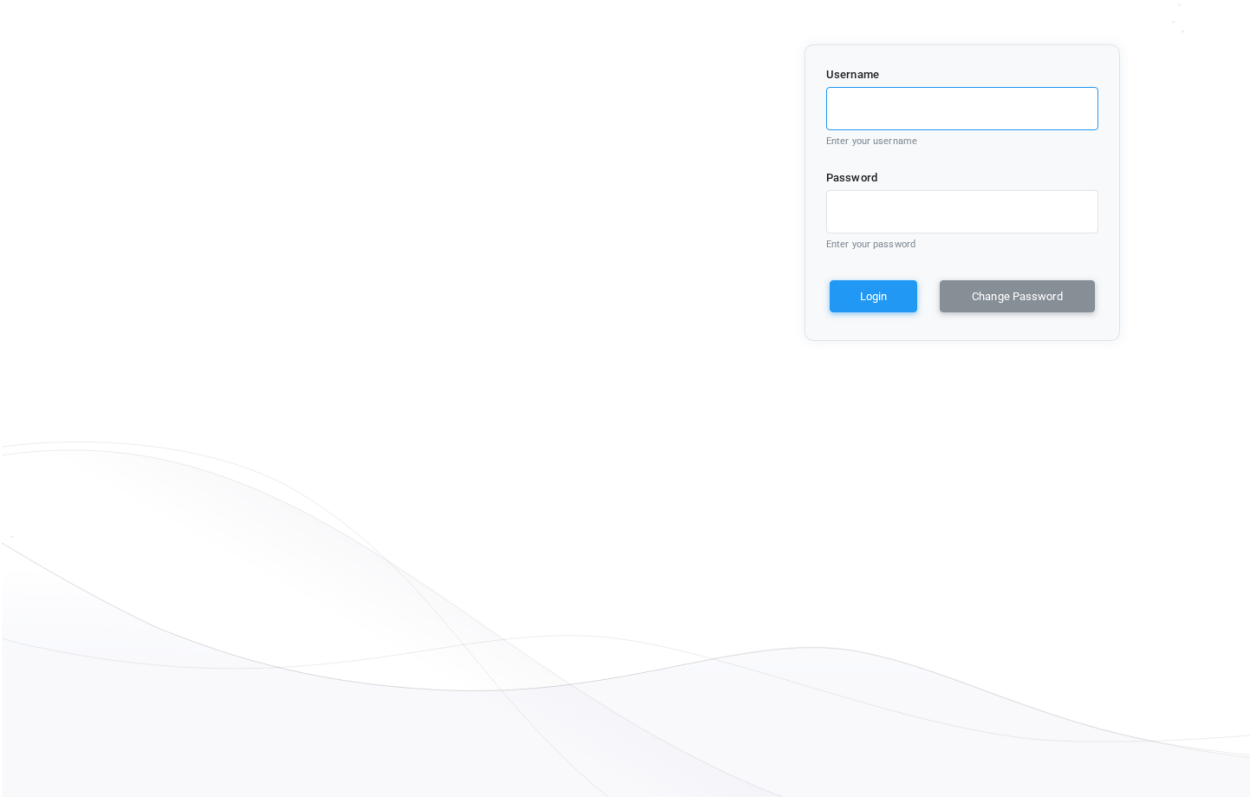

MiRTA PBX login page.

Log in

1. Open the MiRTA PBX web address provided by your administrator.
2. Enter your **Username** and **Password**.
3. Select **Login**.

If your account requires a second authentication step, complete the security-code prompt before continuing.

Select the tenant after login

If your user is enabled for more than one tenant, MiRTA PBX can show a **Tenant select** dialog immediately after login. Select the tenant you want to work on, then select **Connect**.

Only tenants authorized for your user account are shown. If the expected tenant is missing, ask an administrator to check your user-to-tenant assignments.

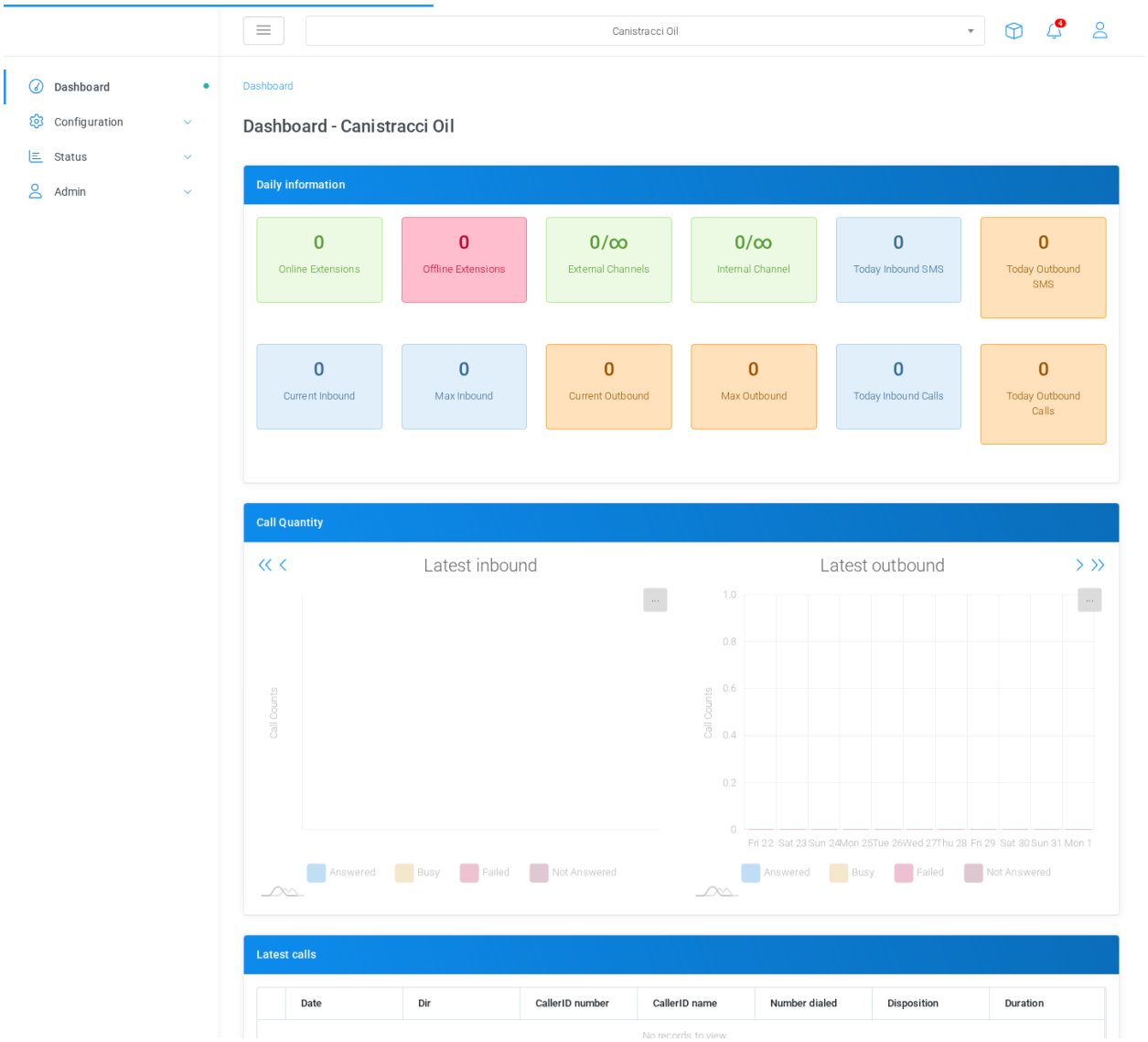

The selected tenant is shown in the top bar.

Change the current tenant

After login, the current tenant is shown in the selector in the top bar. To work on a different tenant, open this selector and choose the tenant from the list. MiRTA PBX reloads the work area using the selected tenant.

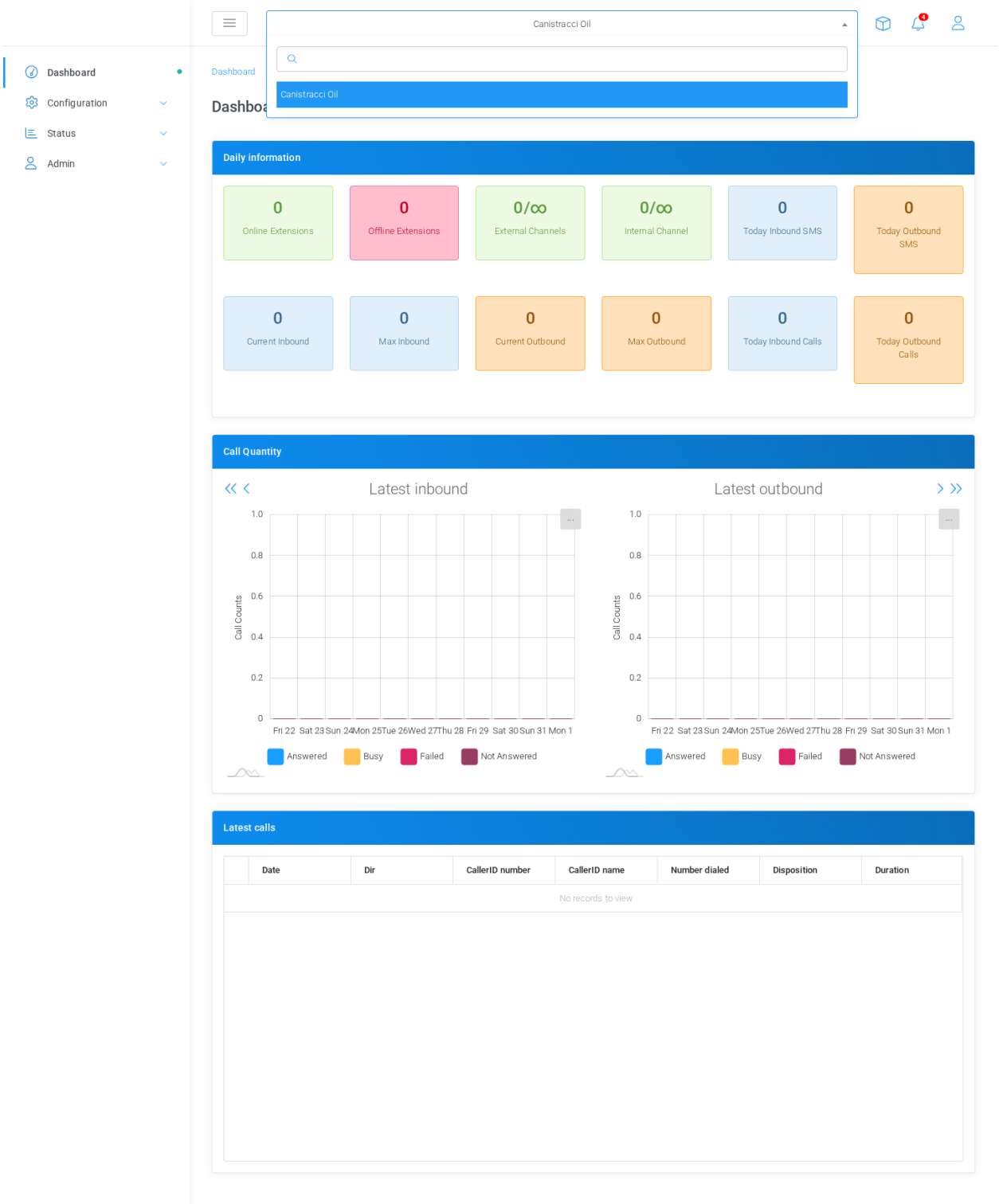

Open the top-bar tenant selector to switch tenant.

The selected tenant controls the records shown and the configuration changes you make. Before editing extensions, DIDs, routing, media files, or other tenant-level settings, verify that the top-bar selector shows the correct tenant.

When the selector is not available

If you do not see the tenant selector, your account may be enabled for only one tenant, or your permissions may limit tenant switching. Continue using the tenant assigned at login, or contact an

administrator if you need access to another tenant.

Revision #3
Created 2026-06-02 09:02:22 UTC by Admin
Updated 2026-06-02 09:27:52 UTC by Admin